



REVIEWING & PREPARING A SCHEDULE NARRATIVE REPORT FOR A CLIENT

Bill Owczarczak, Primavera Application Consultant
May 25th, 2016

PROJECT MANAGEMENT SOLUTIONS THAT *SIMPLY WORK* SINCE 1989.



www.drmcnatty.com







Thank you for joining today's webinar

- Mute – all call in phones are automatically muted in order to preserve the quality of the audio for all attendees.
- Questions – during the session, questions can be submitted through the Questions Box on the right side of the screen . We will try to address your questions at the end of the presentation, time permitting.
- Follow up – all registrants will receive an Excel file listing all questions and responses along with a link to the recorded webinar.

Safe Harbor

- The statements made in this technical presentation are based on our current knowledge of the tools.
- Our statements should not be construed to be an official “Vendor perspective”, but are intended to be the sharing of technical and user knowledge gained as we explore new paths and technologies, usually in advance of our clients.
- You need to make your own judgments as to the application of our shared ideas in your own, unique environment.

Tool Matrix

Business Process						
Portfolio Management	P6, Unifier		Portfolios			View
Planning & Budgeting	Unifier	Powerproject	Planning	G2		Collaborate
Estimating		BidCon	Estimating	Estimating		
CPM Scheduling	P6	Powerproject	Scheduling	Scheduling	Fuse	Status
Cost Management & Reporting	P6, Unifier	Powerproject	Cost Mgmnt	G2	Fuse	Collaborate
Document Management	Unifier		Doc. Mgmnt	Prism Docs		
Change Management	Unifier		Workflows	G2		
Engineering Forms	Unifier		Eng. Forms	G2		
BIM/Schedule Integration		Asta BIM	BIM			
Risk Analysis	P6 Risk	Asta Risk			Risk	Collaborate
Risk Management & Mitigation	P6		Risk Register		Risk	Collaborate
Role Based Cloud Dashboard	Dashboard		Dashboard	Dashboard		View
Earned Value	P6		Cost Mgmnt	Earned Value		
Claims Support & Analysis	P6	Powerproject	Doc. Mgmnt		Fuse	
Facility Management/Work Orders	Unifier		Fac. Mgmnt			
Mobile online/offline support	Mobile	Mobile	browser			browser
Integration with Finance/ERP	Gateway		Integrator	Integrator		Gateway

- DRMcNatty supports these project controls tools as an authorized partner, trainer and implementer as well as providing trained and supported project staffing resources.

Products and Services

- Project Controls System Implementation
- Cloud Based, Global Managed Hosting Services
- Software Training Services
- Integration, Analytics, Dashboards, Risk and Role-based User Access Tools
- Program and Project System Support Services and Partnering
- Mentored and Supported SB/DVBE Project Staffing Resources

Abstract

REVIEWING & PREPARING A SCHEDULE NARRATIVE REPORT FOR A CLIENT

ABSTRACT: We often provide client services to review and analyze their own or submitted schedules and provide a report back on our findings and recommended changes. In this Free Technical Webinar we take an in-depth look into an example schedule using tools such as P6 and Acumen to report on the overall health and quality of the schedule followed by preparing a narrative report.

PRESENTER: Bill Owczarczak, Primavera Application Consultant

Agenda

SCHEDULE METRICS AND WHAT THEY TELL US...

- What a Good Project Schedule Should Provide
- Tools for Analyzing Schedules
- Creating and Reviewing Schedule Report with Client
- Summary
- Upcoming Events
- Questions

REVIEWING & PREPARING A SCHEDULE NARRATIVE REPORT FOR A CLIENT

WHAT TO REQUEST FROM THE CLIENT ?

- P6 files (Baseline and Current Schedule, if possible)
- Any schedule specification documents
- What are they looking for in the review? Anything specific or just general health of the schedule? (Most of the time, they don't know the answer)
- How long will the Schedule review and report take?

Reviewing the schedule

TOOLS FOR ANALYZING

- Primavera P6
 - Claim Digger or Schedule Comparison (P6 Professional)
 - Check Schedule (P6 EPPM)
- Schedule Analyzer Enterprise
 - Baseline Checker
- XER Tool Kit
- Acumen Fuse
 - Diagnostics

Reviewing the schedule

STEP 1: MAKE A COPY!!!

- Make a copy to compare and review against the clients original file.



Reviewing the schedule

POBS TABLE DATA ISSUE?

- Does the Xer file take a long time to Import?
- What is POBS?

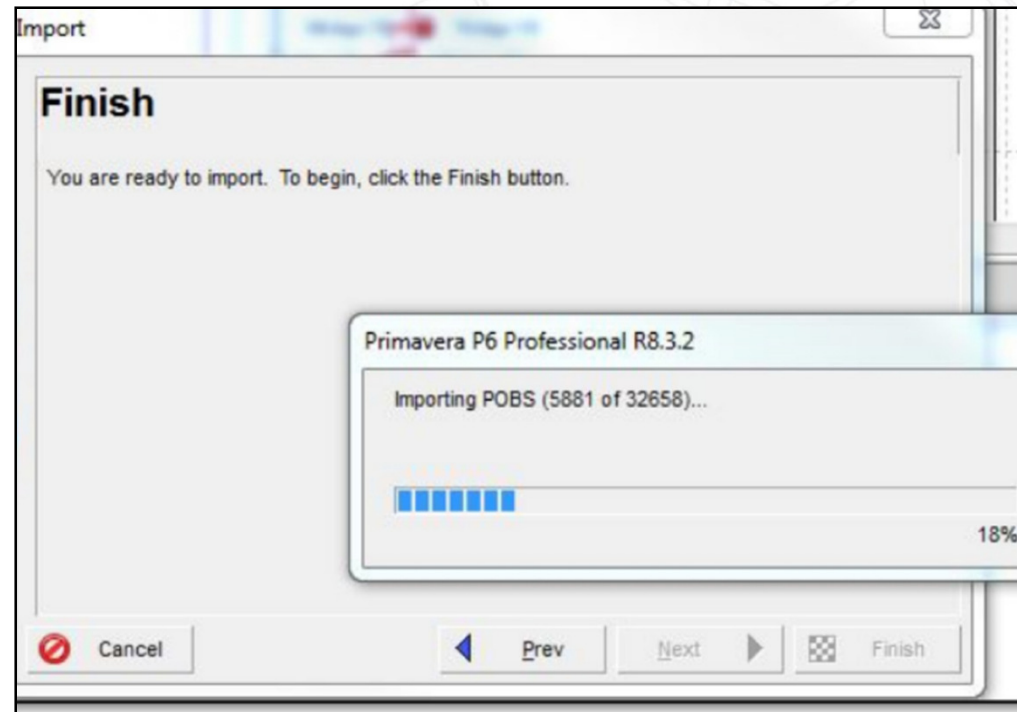
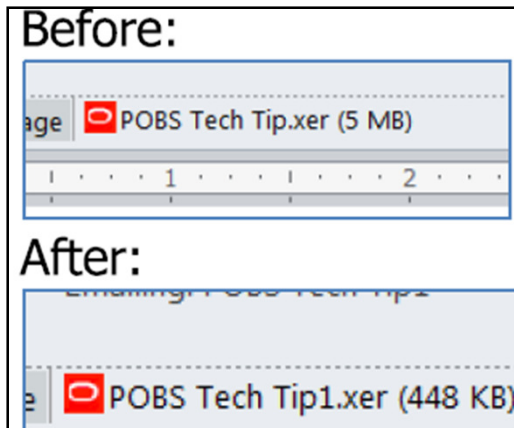

Reviewing the Schedule

WHAT TO LOOK FOR, QUESTIONS TO THINK ABOUT.

- Activity ID's mean something or are they just numbers?
- Codes/WBS build to specifications ?
- Relationships types? What % are “FS” relationship?
- Constraints?
- Open Ends?
- Activity types?
- Etc...

Reviewing the Schedule

MISSING ACTIVITY DESCRIPTIONS

- Blank descriptions must be resolved (unless it's a top secret project...).

DUPLICATE ACTIVITY DESCRIPTIONS

- All Descriptions should be unique. Duplicates can be confusing. There may be a generic description (Formwork) but with a location added (Formwork, wall A100) it becomes unique and more clearly defines “what” and “where”.

SUBSTANTIAL COMPLETION ACTIVITY

- Always look for a “Substantial Completion” or similar milestone that denotes the end of a contract time period.

Reviewing the Schedule

MISSING ACTIVITY DESCRIPTIONS

- Blank descriptions must be resolved (unless it's a top secret project...).

DUPLICATE ACTIVITY DESCRIPTIONS

- All Descriptions should be unique. Duplicates can be confusing. There may be a generic description (Formwork) but with a location added (Formwork, wall A100) it becomes unique and more clearly defines “what” and “where”.

SUBSTANTIAL COMPLETION ACTIVITY

- Always look for a “Substantial Completion” or similar milestone that denotes the end of a contract time period.

Reviewing the Schedule

ACTIVITY DURATIONS

- Organize by duration to identify long and short duration activities
 - A high percentage of short duration activities could be too much detail.
 - Physical work activities that exceed 2 months (44 work days) may be difficult to measure progress and performance.
 - Some specifications limit the duration of physical work activities.
 - A lot of activities with 5 day durations (P6 default) may indicate a lack of in-depth thought on durations.
 - Zero duration activities that are not milestones could be a concern.
 - Long durations in odd numbers (323 days...) may indicate a need for further investigation on how the number was determined. The same is true for many activities with similar, rounded durations (100 days). The durations may not have been completely defined.
 - Be aware of the “rolling wave” of detail – early activities more detailed than those occurring later in the project.

Reviewing the Schedule

CALENDARS

- Calendars are one of the biggest causes of problems and confusion in schedules.
 - Usually caused by a lack of understanding on how Calendars work.
 - Just because some activities work 10 hrs and others 8 hrs, does not necessarily mean you need to change the hours on the calendar.
 - When an 8hr/day activity hands off to a 10hr/day activity you end up with a “fractional duration” for the successor.

Reviewing the Schedule

CALENDARS

- Calendars are one of the biggest causes of problems and confusion in schedules.
 - Usually caused by a lack of understanding on how Calendars work.
 - Just because some activities work 10 hrs and others 8 hrs, does not necessarily mean you need to change the hours on the calendar.
 - When an 8hr/day activity hands off to a 10hr/day activity you end up with a “fractional duration” for the successor.
- Display decimals in “User Preferences” to uncover fractured durations in your Baseline!

Activity ID	Activity Name	Original Duration	Start	Finish	Total Float
City Center Office Building Addition					
	Design and Engineering	681.11d	01-Nov-10 08:00 AM A	03-Jul-13 08:53 AM	0.00d
EC1000	Design Building Addition	107.08d	01-Nov-10 08:00 AM A	06-Apr-11 09:36 AM A	
EC1010	Start Office Building Addition Project	55.33d	01-Nov-10 08:00 AM A	19-Jan-11 09:36 AM A	
EC1030	Review and Approve Designs	0.00d	01-Nov-10 08:00 AM A		
EC1050	Assemble Technical Data for Heat Pump	21.60d	07-Jan-11 09:36 AM A	17-Feb-11 03:24 PM A	
EC1060	Assemble Technical Data for Heat Pump	7.20d	16-Feb-11 08:00 AM A	25-Feb-11 09:36 AM A	
EC1160	Review Technical Data on Heat Pumps	26.88d	24-Feb-11 09:36 AM A	06-Apr-11 09:36 AM A	
Foundation					
EC1100	Site Preparation	149.55d	23-Feb-11 08:00 AM A	23-Sep-11 01:24 PM	171.16d
11.345-4	Cost for Foundation	43.08d	23-Feb-11 08:00 AM A	18-Apr-11 09:36 AM A	
EC1090	Begin Building Construction	149.55d	23-Feb-11 08:00 AM A	23-Sep-11 01:24 PM	164.16d
EC1230	Excavation	0.00d	28-Feb-11 08:00 AM A		
EC1320	Install Underground Water Lines	24.13d	02-May-11 08:00 AM	06-Jun-11 09:00 AM	126.91d
EC1330	Install Underground Electric Conduit	12.13d	03-Jun-11 08:00 AM	21-Jun-11 09:00 AM	126.91d
EC1340	Form/Pour Concrete Footings	12.13d	03-Jun-11 08:00 AM	21-Jun-11 09:00 AM	126.91d
EC1350	Concrete Foundation Walls	24.13d	21-Jun-11 08:00 AM	26-Jul-11 09:00 AM	126.91d
EC1360	Form and Pour Slab	24.13d	25-Jul-11 08:00 AM	26-Aug-11 09:00 AM	126.91d
EC1370	Backfill and Compact Walls	12.13d	26-Aug-11 08:00 AM	14-Sep-11 09:00 AM	126.91d
EC1380	Foundation Phase Complete	4.93d	13-Sep-11 08:00 AM	19-Sep-11 04:24 PM	126.91d
		0.00d		19-Sep-11 03:24 PM	177.91d

Reviewing the Schedule

IN P6 PRO...

- Original Duration vs Remaining Duration Review.

Layout: Original vs Remaining Duration layout		Filter: All Activities	
Activity ID	Activity Name	Original Duration	Remaining Duration
Sample Project # 3		854.9	364.0
BAS and Building Related Systems		392.0	147.0
BAS1000	Update BAS URS/FS/DS	25.0	0.0
BAS2050	Review BAS URS/FS/DS	5.0	0.0
BAS1010	Partition spec to GMP/non-GMP	2.0	0.0
BAS2070	Approve non-GMP BAS URS/FS/DS	1.0	0.0
BAS2060	Approve GMP BAS URS/FS/DS	10.0	10.0
BAS GMP Network		304.0	93.0
13	URS approval	25.0	0.0
18	Update IOC Protocol BAS Network (GMP only)	10.0	10.0
11	Submittt Request	0.0	0.0
112	Start of AHU PQ Milestone (TBD)	5.0	0.0
110	IOC Execution BAS Network (GMP only) Server	35.0	0.0
19	Finalize Request and submit	5.0	0.0
16	ETOP (BAS Network) Required	0.0	0.0
111	Draft IOC Summary Report	5.0	0.0
17	Draft IOC Protocol BAS Network (GMP only)	20.0	0.0
15	Construction Handover-BAS Network	0.0	0.0
12	BAS Risk Assessment & Report	10.0	0.0

Reviewing the Schedule

IN P6 PRO...

- Logic and Lag Review.

Predecessor Details	Successor Details
	1WCH1180: FS, AHC1110: FS, 1HWH1110: FS, FZA1150: FS, CRA1140: FS, 1STM1120: FS, AHL1380: FS, SCA1140: FS, 1SWT1110: FF 5.0, 1TFL1180: FS, AHA1070: FS, ALC1150: FS, 18: FS, AHK1140: FS, AHL1120: FS, SCH1140: FS, ASP1140: FS, 1AHB1110: FS, 1TFC1180: FS, AHN1140: FS, BAS2060: FS, BAS2070: FS,
BAS2050: FS	BAS2070: FS, BAS2060: FS
BAS1000: FS	BAS1010: FS
BAS1000: FS, BAS1010: FS	HFH3080: FF, BFH2080: FF, 14: FS, AHA1000: FS, 1AHB1080: FS, AHC1000: FS, AHL1350: FS, AHN1000: FS, FZA1000: FS, ALC1000: FS
BAS1000: FS, BAS1010: FS	1SWT1120: FS, 1WCT1120: FS, 1WCH1190: FS, 1TFL1190: FS, HFH3080: FF, 1HWH1240: FS, 1TFC1190: FS, BFH2080: FF, 1STM1130: FS, 1HWH1100: FS, 1WCT1110: FS, 14: FS, 1TFH1240: FS, 1STM1120: FS
	12: FS
19: FS, 16: FS 5.0	SCH1180: FS , SCA1170: FS , 111: FS
110: FS	112: FS
111: FS	
13: FF, 11: FS	17: FS
	12: FF

Reviewing the Schedule

IN P6 PRO...

- Activity Name, ID and Type Review.
- Check Spelling!

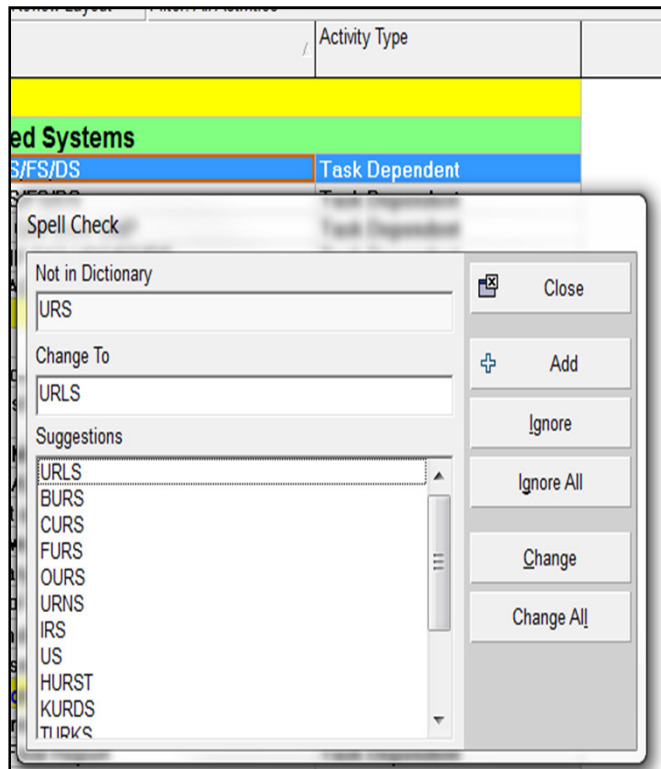

Projects Activities		
Layout: Activity Type, Name and ID Review Layout Filter: All Activities		
Activity ID	Activity Name	Activity Type
Sample Project # 3		
BAS and Building Related Systems		
BAS1000	Update BAS URS/FS/DS	Task Dependent
BAS2050	Review BAS URS/FS/DS	Task Dependent
BAS1010	Partition spec to GMP/non-GMP	Task Dependent
BAS2070	Approve non-GMP BAS URS/FS/DS	Task Dependent
BAS2060	Approve GMP BAS URS/FS/DS	Task Dependent
BAS GMP Network		
13	URS approval	Task Dependent
18	Update IOC Protocol BAS Network (GMP only)	Resource Dependent
11	Submitt Request	Finish Milestone
112	Start of AHU PQ Milestone (TBD)	Resource Dependent
110	IOC Execution BAS Network (GMP only) Server	Resource Dependent
19	Finalize Request and submit	Resource Dependent
16	ETOP (BAS Network) Required	Finish Milestone
111	Draft IOC Summary Report	Resource Dependent
17	Draft IOC Protocol BAS Network (GMP only)	Resource Dependent
15	Construction Handover-BAS Network	Finish Milestone
12	BAS Risk Assessment & Report	Task Dependent
Automation-BAS GMP and Non-GMP Network (Audittrail and Interfaces)		

Reviewing the Schedule

IN P6 PRO...

- Constraint Layout Review
- Do you care about completed activities with Constraints?

Activities			
Projects		Activities	
Layout: Constraint Layout Review		Filter: All Activities	
Activity ID	Activity Name	Start	Finish
= Total		28-Sep-12 12:00 AM A	29-Apr-15 05:00 PM
+ As Late As Possible		28-Sep-12 12:00 AM A	29-Apr-15 05:00 PM
+ Finish On or After		04-Dec-12 05:00 PM A	12-May-14 12:00 PM
= Finish On or Before		12-Jan-15 08:00 AM	16-Jan-15 04:00 PM
LVF15270	Approve PQ Summary Report	12-Jan-15 08:00 AM	16-Jan-15 04:00 PM*
= Mandatory Start		17-Feb-14 08:00 AM	07-Mar-14 05:00 PM
UVS1060	Draft IOCQ Protocol	17-Feb-14 08:00 AM*	07-Mar-14 05:00 PM
= Start On or After		28-Feb-13 08:00 AM A	09-Mar-15 05:00 PM
DWF2120	Post FAT specs (CM) review	03-Apr-13 08:00 AM A	01-May-13 12:00 AM A
ROX1080	Functional testing	01-May-13 08:00 AM A	15-May-13 12:00 AM A
ROH1030	Start-up	28-Feb-13 08:00 AM A	15-May-13 12:00 AM A
DCP2130	CM spec update	14-May-13 08:00 AM A	21-May-13 05:00 PM A
ROV7105	Functional testing	06-May-13 12:00 AM A	22-May-13 12:00 AM A
ROX6090	Functional testing	06-May-13 08:00 AM A	22-May-13 12:00 AM A
CVA1430	Functional testing	21-May-13 08:00 AM A	29-May-13 12:00 AM A
ROH1120	Functional testing	06-May-13 08:00 AM A	04-Jun-13 12:00 AM A
ROA1015	Functional testing	06-May-13 08:00 AM	04-Jun-13 12:00 AM A

Reviewing the Schedule

IN P6 PRO...

- Do not rely only on the Schedule log report.

Errors:				
Warnings:				

Activities without predecessors.....508				
Project:	Web-3	Activity:	1AHB1030	Physical Completion
Project:	Web-3	Activity:	1AHB1090	ETOP prepped for Draft Protocol
Project:	Web-3	Activity:	1BAS1010	FS/DS rev. 2 w/ comments require
Project:	Web-3	Activity:	1BAS1110	URS approval
Project:	Web-3	Activity:	1HWH1030	Physical Completion
Project:	Web-3	Activity:	1HWH1080	URS/FS/DS Required
Project:	Web-3	Activity:	1HWH1090	ETOP prepped for Draft Protocol
Project:	Web-3	Activity:	1STM1030	Physical Completion
Project:	Web-3	Activity:	1STM1090	URS/FS/DS Required
Project:	Web-3	Activity:	1STM1100	ETOP prepped for Draft Protocol
Project:	Web-3	Activity:	1SWT1030	Physical Completion
Project:	Web-3	Activity:	1SWT1070	ETOP ready for handover
Project:	Web-3	Activity:	1SWT1080	URS/FS/DS Required
Activities with Actual Dates > Data Date.....3				
Project:	Web-3	Activity:	1SWT1120	Approve IOC Protocol
Project:	Web-3	Activity:	PRD1130	Approve IOCQ Protocol
Project:	Web-3	Activity:	UML1030	URS/FS/DS Required
Milestone Activities with invalid relationships.....1				
Project:	Web-3	Activity:	BDS1060	ETOP ready for handover
Finish milestone and predecessors have different calendars.....21				
Project:	Web-3	Activity:	DBA1020	DSAT S/w delivery (EM)
Project:	Web-3	Activity:	DBA1020	DSAT S/w delivery (EM)
Project:	Web-3	Activity:	DBA1110	DSAT S/w delivery (Phases)
Project:	Web-3	Activity:	DBH1190	DSAT S/w delivery (EM)
Project:	Web-3	Activity:	DBH1190	DSAT S/w delivery (EM)
Project:	Web-3	Activity:	DCP1010	DSAT S/w delivery (CM, graphics, int
Project:	Web-3	Activity:	DCP1050	DSAT S/w delivery (CM)

Reviewing the Schedule

IN P6 PRO...

- Run the Schedule, do you have loops/ Circular Logic?

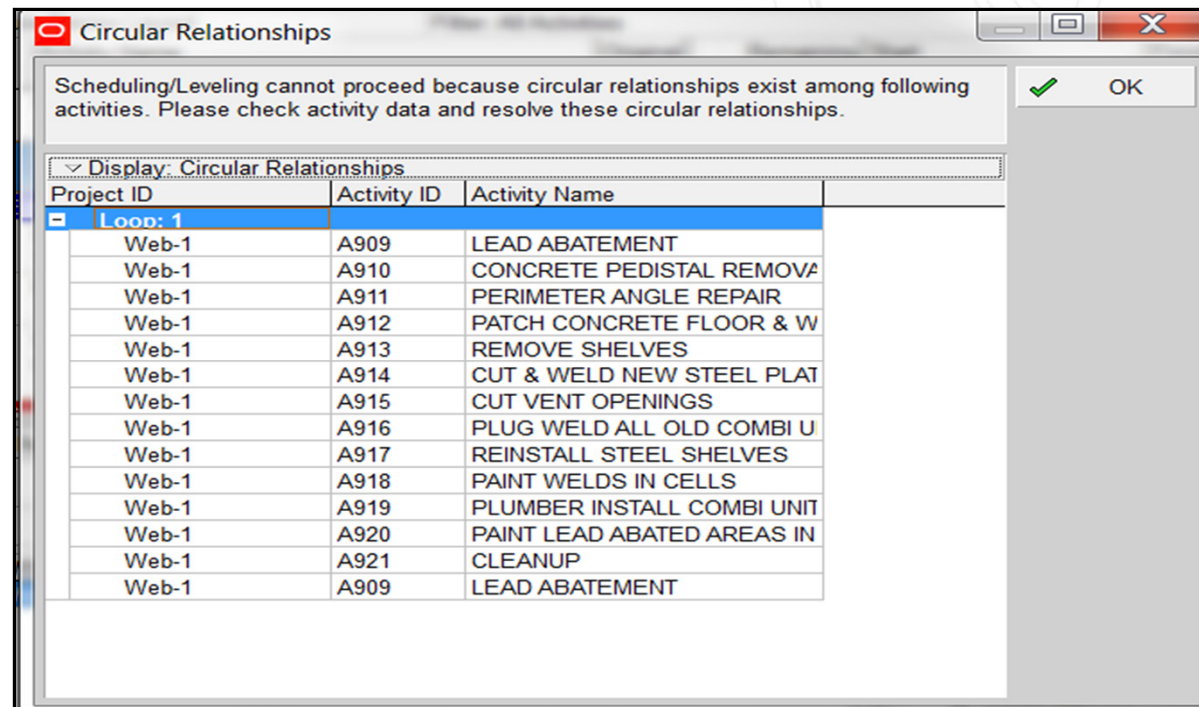

Reviewing the Schedule

IN P6 PRO...

- Schedule Comparison in Visualizer

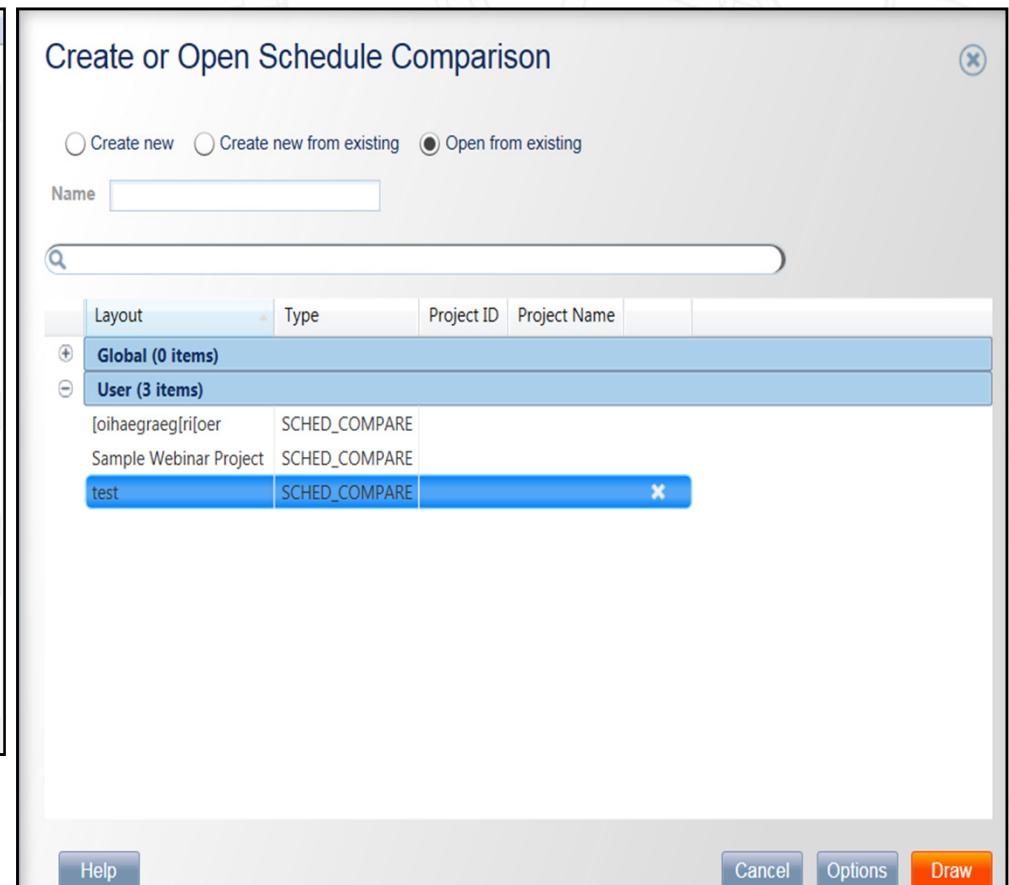
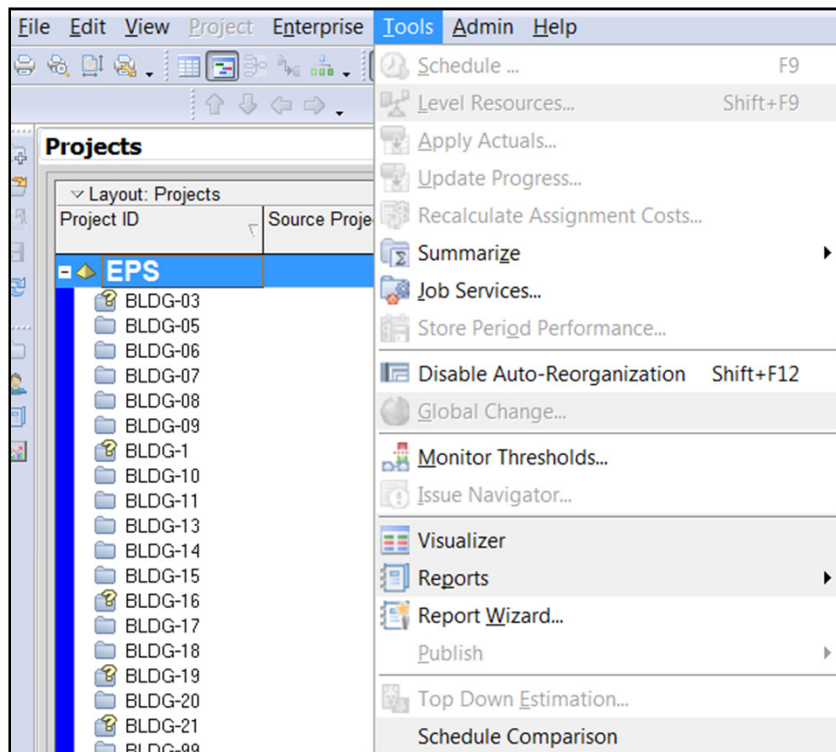

Reviewing the Schedule

IN P6 PRO...

- Schedule Comparison in Visualizer

test
Web-1 - Webinar 1 Sample Project, Web-2 - Webinar 2 Sample Project

Project | General | **Advanced**

Select information to compare

Project Information

<input checked="" type="checkbox"/> Added/deleted Activities	<input checked="" type="checkbox"/> General Project information
<input checked="" type="checkbox"/> General WBS information	<input checked="" type="checkbox"/> Project Budget
<input checked="" type="checkbox"/> Added/deleted WBS	<input checked="" type="checkbox"/> Scheduling Options

Activity Information

<input checked="" type="checkbox"/> Activity Code Assignments	<input checked="" type="checkbox"/> Constraints
<input checked="" type="checkbox"/> Costs	<input checked="" type="checkbox"/> Dates
<input checked="" type="checkbox"/> Durations	<input checked="" type="checkbox"/> Expenses
<input checked="" type="checkbox"/> General Activity information	<input checked="" type="checkbox"/> Added/deleted Expense
<input checked="" type="checkbox"/> Notebook Topics	<input checked="" type="checkbox"/> Percent Complete
<input checked="" type="checkbox"/> Relationships	<input checked="" type="checkbox"/> Resource Assignments
<input checked="" type="checkbox"/> Added/deleted Relationships	<input checked="" type="checkbox"/> Added/deleted Resource
<input checked="" type="checkbox"/> Steps	<input checked="" type="checkbox"/> Units
<input checked="" type="checkbox"/> User Defined Fields	

ORACLE Primavera P6 Visualizer

test
Web-1 - Webinar 1 Sample Project, Web-2 - Webinar 2 Sample Project

Project | **General** | Advanced

Grouping

☐ Group report by activity

Send Report To

☒ HTML file

☐ CSV file

☐ ASCII text file

Field delimiter: Comma

Text qualifier:

Output File

C:\Users\bill\Documents\NewComparison.html

Reviewing the Schedule

IN P6 PRO...

— Schedule Comparison in Visualizer

sample 2

Web-1 - Webinar 1 Sample Project, Web-2 - Webinar 2 Sample Project

A921CLEANUP

ResponsibilityHKS

Activity Relationships Added/Deleted

The following Predecessor Activity Relationships have been added to the project

Activity ID	Activity Name	Relationship Lag	Relationship Type	Predecessor Activity Id	Predecessor Activity Name
A2120	HVAC Testing Commissioning (startup, testing)	0.000000	Finish to Start	A1860	CLEANING
A2460	Detailed Inspection	0.000000	Finish to Start	A1010	PROJECT SUBSTANTIAL COMPLETION
A2620	Final Inspection	0.000000	Finish to Start	A2460	Detailed Inspection
A2630	Joint Inspection	0.000000	Finish to Start	A2620	Final Inspection
A2640	Owner Training	0.000000	Finish to Start	A1870	PUNCHLIST
A2640	Owner Training	0.000000	Finish to Start	A2125	HVAC Balancing
A2130	Asbuilts	0.000000	Finish to Start	A1840	FLOORING
A2140	O&M's	0.000000	Finish to Start	A1840	FLOORING
A1310	BASELINE SCHEDULE	0.000000	Finish to Start	A1300	SECURE SUB-CONTRACTS
A1300	SECURE SUB-CONTRACTS	0.000000	Finish to Start	A1000	PROJECT AWARD
A1320	SWPPP CONTROLS	0.000000	Finish to Start	A1310	BASELINE SCHEDULE
A1360	TEMPORARY ROAD	0.000000	Finish to Start	A1320	SWPPP CONTROLS
A1370	TEMPORARY FENCE	0.000000	Finish to Start	A1360	TEMPORARY ROAD
A1340	UNDERGROUND UTILITY LOCATORS	0.000000	Finish to Start	A1370	TEMPORARY FENCE
A1340	UNDERGROUND UTILITY LOCATORS	0.000000	Finish to Start	A2010	CONCRETE STRUCTURES
A1350	INSTALL STORM LINE STRUCTURES	0.000000	Finish to Start	A1340	UNDERGROUND UTILITY LOCATORS
A1350	INSTALL STORM LINE STRUCTURES	0.000000	Finish to Start	A2020	PIPING
A1390	INSTALL WATER LINE	0.000000	Finish to Start	A1340	UNDERGROUND UTILITY LOCATORS
A1390	INSTALL WATER LINE	16.000000	Start to Start	A1350	INSTALL STORM LINE STRUCTURES
A1400	SITE LIGHTING & CONDUIT RUNS	0.000000	Finish to Start	A1340	UNDERGROUND UTILITY LOCATORS
A1400	SITE LIGHTING & CONDUIT RUNS	16.000000	Start to Start	A1390	INSTALL WATER LINE
A1410	FUEL TANK EXCAVATION	0.000000	Finish to Start	A1340	UNDERGROUND UTILITY LOCATORS
A1410	FUEL TANK EXCAVATION	16.000000	Start to Start	A1400	SITE LIGHTING & CONDUIT RUNS
A1470	GAS PIPE	0.000000	Finish to Start	A1690	WATER LINE WELL & PUMP

Reviewing the Schedule

IN P6 EPPM...

— Check Schedule Tool

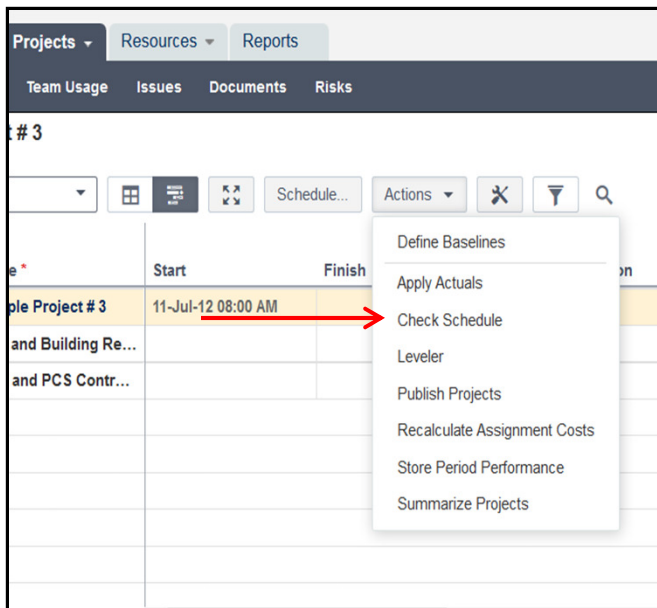

The 'Check Schedule' dialog box is shown with the following settings:

Check	Target
<input checked="" type="checkbox"/> Logic - Activities missing predecessors or successors	< 5 %
<input checked="" type="checkbox"/> Negative Lags - Relationships with a lag duration of less than 0	< 1 %
<input checked="" type="checkbox"/> Lags - Relationships with a positive lag duration	< 5 %
<input checked="" type="checkbox"/> Long Lags - Relationships with a lag duration greater than 352h	< 5 %
<input checked="" type="checkbox"/> Relationship Types - The majority of relationships should be Finish to Start	> 90 %
<input checked="" type="checkbox"/> Hard Constraints - Constraints that prevent activities being moved	< 1 %
<input checked="" type="checkbox"/> Soft Constraints - Constraints that do not prevent activities being moved	< 5 %
<input checked="" type="checkbox"/> Large Float - Activities with total float greater than 352h	< 1 %
<input checked="" type="checkbox"/> Negative Float - Activities with a total float less than 0	< 1 %
<input checked="" type="checkbox"/> Large Durations - Activities that have a remaining duration greater than 352h	< 5 %
<input checked="" type="checkbox"/> Invalid Progress Dates - Activities with invalid progress dates	< 1 %
<input checked="" type="checkbox"/> Resource / Cost - Activities that do not have an expense or a resource assigned	< 1 %
<input checked="" type="checkbox"/> Late Activities - Activities scheduled to finish later than the project baseline	< 5 %

Buttons: Save, Check Schedule, Cancel

Reviewing the Schedule

IN P6 EPPM...

Report Output
14 point check

▼ Projects checked have links to the following Closed Projects					
None found					
▼ Check Summary					
Check	Description	Target	Actual	Found	Total
Logic	Activities missing predecessors or successors	< 5%	11%	4	38
Negative Lags	Relationships with a lag duration of less than 0	< 1%	0%	0	65
Positive Lags	Relationships with a positive lag duration	< 5%	9%	6	65
Long Lags	Relationships with a lag duration greater than 352 hours	< 5%	0%	0	65
Relationship Types	The majority of relationships should be Finish to Start	> 90%	42%	27	65
Hard Constraints	Constraints that prevent activities being moved	< 1%	7%	2	30
Soft Constraints	Constraints that do not prevent activities being moved	< 5%	3%	1	30
Large Float	Activities with total float greater than 352 hours	< 1%	0%	0	30
Negative Float	Activities with a total float less than 0	< 1%	0%	0	30
Large Durations	Activities that have a remaining duration greater than 352 hours	< 5%	0%	0	25
Invalid Progress Dates (before the data date)	Incomplete activities before the data date	< 1%	0%	0	30
Invalid Progress Dates (after the data date)	Activities with actual dates after the data date	< 1%	0%	0	30
Resource / Cost	Activities that do not have an expense or a resource assigned	< 1%	8%	2	25
Late Activities	Activities scheduled to finish later than the project baseline	< 5%	0%	0	25
BEI	Baseline Execution Index	> 0.95	1	-	-
▼ Logic - Activities missing predecessors or successors					
Project ID	Activity ID	Activity Description	State		
9013-0506	000-00	Notice to Proceed	No Predecessor		
9013-0506	000-01	Calendar Cutoff Asphalt	No Successor		
9013-0506	000-02	Calendar Start Asphalt	No Predecessor		
9013-0506	000-04	Project Complete	No Successor		

Reviewing the Schedule

SCHEDULE ANALYZER FOR THE ENTERPRISE...

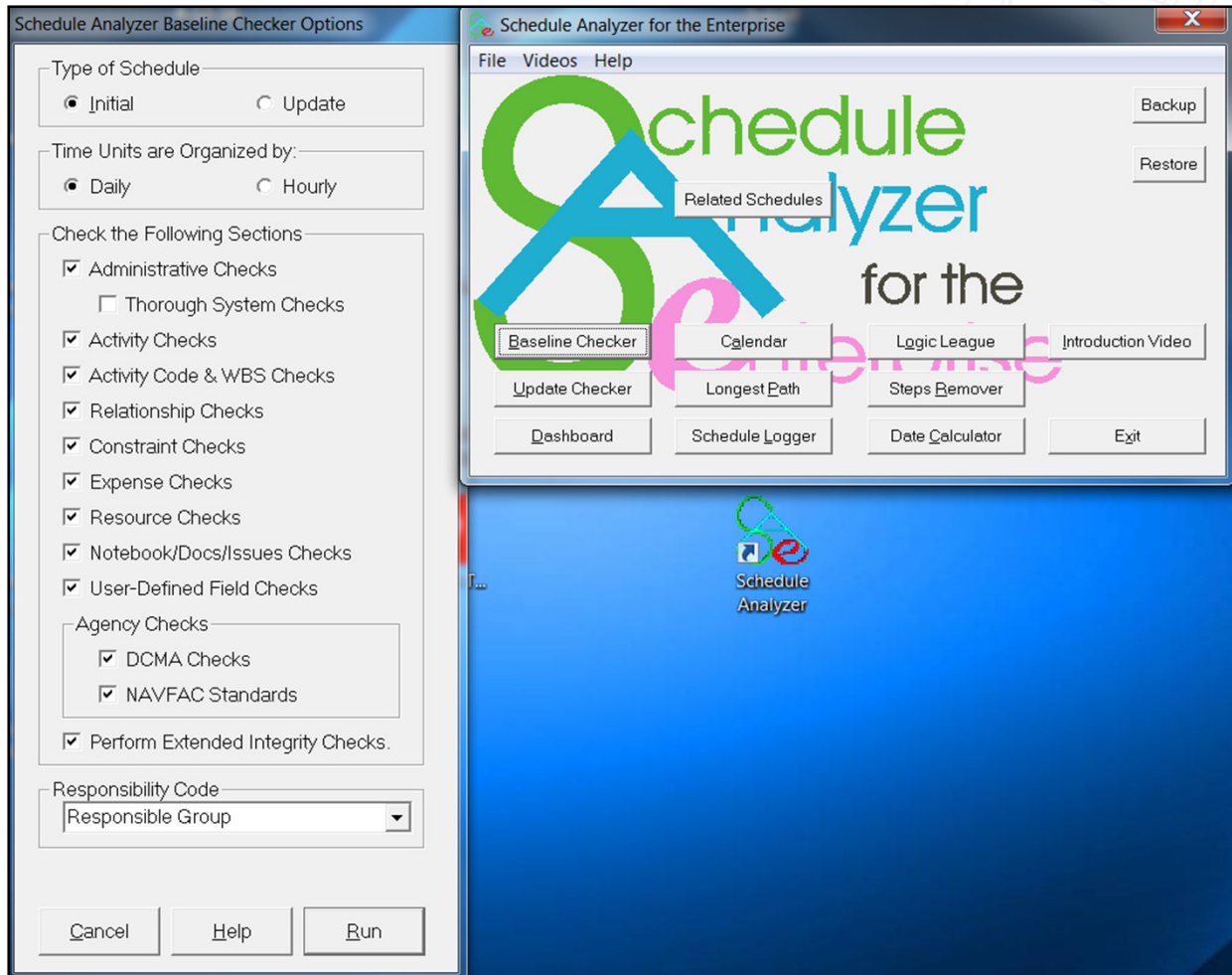

Reviewing the Schedule

SCHEDULE ANALYZER FOR THE ENTERPRISE...

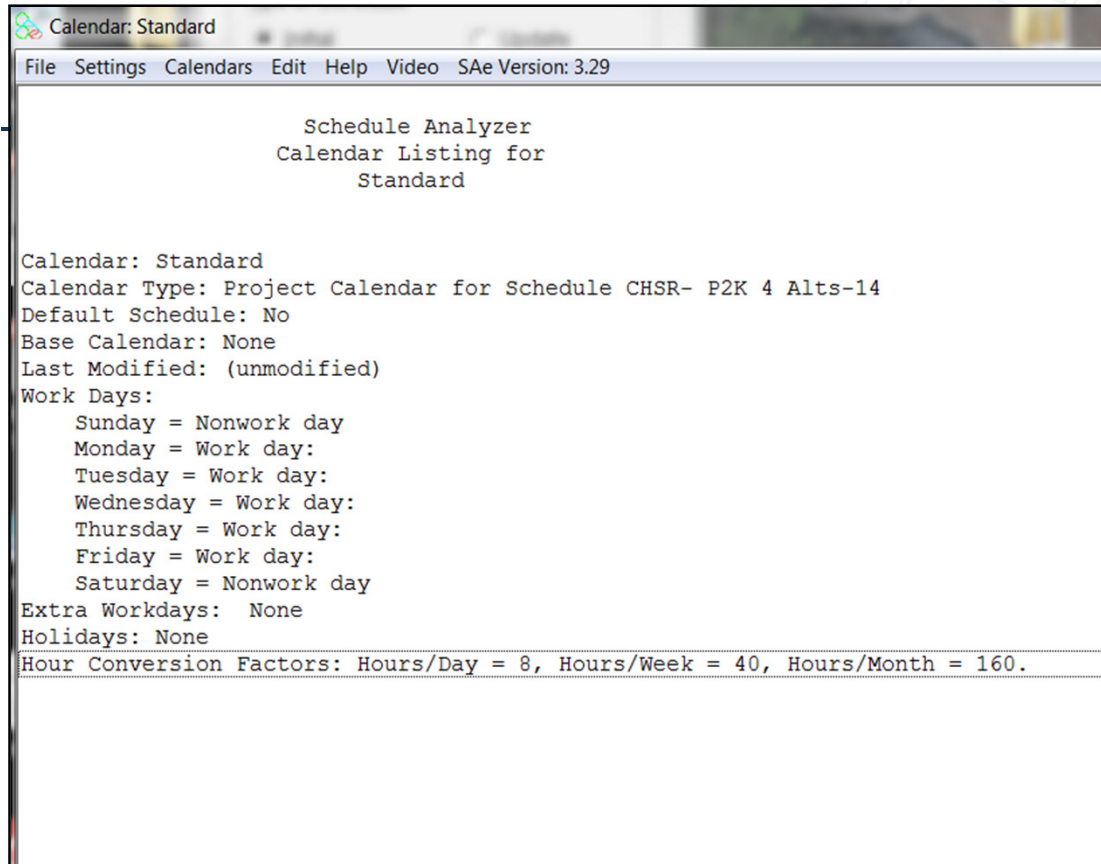

Reviewing the Schedule

SCHEDULE ANALYZER FOR THE ENTERPRISE...

— Baseline Check Report

```
===== Activity Checks =====
Checking for Failure to run CPM. 0 found
Checking for Missing Actual Start Dates. 0 found.
Checking for Missing Actual Finish Dates. 0 found.
Checking for Fractional Added Days. 0 found.
Checking for Modified Fractional Days. 0 found.
Checking for Possible Mismatched Activities. 0 found.
Checking for Deleted As-Built Activities. 51 found.
Checking for Deleted In-Progress Activities. 23 found.
Checking for Deleted Planned Activities. 158 found.
Checking for Added As-Built Activities. 35 found.
Checking for Added In-Progress Activities. 14 found.
Checking for Added Planned Activities. 137 found.
Checking for Changed Activity Types. 305 found.
Checking for Changed Duration Type. 42 found.
Checking for Modified Original Durations. 333 found.
Checking for Activities with New Calendars. 502 found.
Checking for Changed Percent Complete Type. 40 found.
Checking for Percent Complete does not match durations. 79 found.
Checking for New Percent Complete this period. 266 found.
Checking for Changed Total Float Greater then Update Period. 402 found.
Checking for Changed Activity Descriptions. 210 found.
Checking for New Actual Dates before Target Data Date. 22 found.
Checking for New Actual Dates after Update Data Date. 0 found.
Checking for Activities with New Actual Dates This Period. 81 found.
Checking for New Actual Start Dates by Weekday. 61 found.
Checking for New Actual Finish Dates by Weekday. 57 found.
Checking for New Actual Dates with Incorrect Times. 35 found.
Checking for Activities with Modified Actual Start Dates. 62 found.
Checking for Activities with Modified Actual Finish Dates. 34 found.
Checking for Planned Dates not equal to Early Dates. 241 found.
Checking for Active Activities with Zero Percent Complete. 50 found.
Checking for Actual Starts without progress this period. 72 found.
Checking for Diminishing progress this period. 177 found.
Checking for Activities that Could Have Started this Period. 71 found.
Checking for Activities that Could Have Finished. 17 found.
Checking for Newly Completed Activities that Finished Late. 13 found.
Checking for Suspend Date Status Change. 0 found.
Checking for Resume Date Status Change. 0 found.
```

Reviewing the Schedule

SCHEDULE ANALYZER FOR THE ENTERPRISE...

Expand	Overview	Expand	Details	Lower	Upper
Administrative Checks	Warnings	Administrative Checks	OK		
DCMA 14-Point Checks	(not found)	DCMA 14-Point Checks	OK		
Activity Checks	Warnings	Activity Checks	Problem		
Activity Code Checks	OK	Activity Code Checks	Problem		
Relationship Checks	Warnings	Relationship Checks	Problem		
Constraint Checks	OK	Deleted Relationships	231	1	20
Expense Checks	OK	Relationships Deleted before Target	15	1	1
Resource Checks	OK	Relationship Deleted with Activity	415	1	10
Notebook Checks	Cautions	Newly Orphaned Activities	0	30	60
User-Defined Checks	(not found)	Added Relationships	226	1	20
		Relationships Added before Target	33	1	1
		Relationship with Activity	450	30	60
		Added Invalid Relationships	0	1	5
		Modified Relationships	40	10	30
		Modified Lags	0	10	30
		Modified Lags Before Target Date	0	1	1
		No Finish Relationship	0	1	5
		Constraint Checks	Problem		
		Expense Checks	OK		
		Resource Checks	OK		
		Notebook, Document & Issues Checks	Caution		
		User-Defined Field Checks	Problem		

Schedule Analyzer: CHSR-_P2K_4_Alts-32-1.RPT - Free Memory: 9,523,396 K				
File	Edit	Help	Sae Version: 3.29	
RELATIONSHIP DELETED WHEN ACTIVITY DELETED (Rel Key: Relationship/Lag)				
PRED	SUCC	FLOAT	TITLE	
03	Rel=FS/0	200	Project Definition	
	195	200	Submit Final Checkpoint B package	
03	Rel=FS/0	200	Project Definition	
	200	206	Submit Project Description Exhibits	
03.04	Rel=FS/0	200	Alternative Analysis	
	195	200	Submit Final Checkpoint B package	
03.05	Rel=FS/0		Prepare Project Description	
	200	206	Submit Project Description Exhibits	
04.01	Rel=FF/0	-5	Infrastructure 15%	
	424	428	Water Resources Identification & Monitoring	
07.03.01	Rel=FF/0	1	Respond to Public Comments on Draft EIR/EIS	
	07.03	173	Draft Final EIR/EIS	
07.03.03	Rel=SS/0	7	Obtain Section 7 Biological Opinion from USFWS	
	07.03	173	Draft Final EIR/EIS	
1	Rel=FS/0	LNTF		
	145		Memoranda of Understanding (not applicable)	
1	Rel=FS/0	LNTF		
	419	121	Update Geotechnical Database	
1	Rel=FS/0	LNTF		
	60		Baseline Report Table of Contents	

Reviewing the Schedule

SCHEDULE ANALYZER FOR THE ENTERPRISE...

Deleted tasks since
last update

```
===== Activity Checks =====

Target Project CHSR_EEPB-1 with 734 activities.  Data Date = 01JAN16
Update Project CHSR- P2K 4 Alts-32 with 688 activities.  Data Date = 01MAY16

Target Project Critical Float was 95 with 1 activities.
Update Schedule Total Float Analysis:
  Minimum Float: -5 with 150 activities.
  Average Float: 87.45 .
  Maximum Float: 667 .

Based upon the 'rule-of-thumb' of 1/3 of the update period,
  Target Near-Critical Float: 136 with 123 activities.
  Update Near-Critical Float: 36 with 189 activities.

0 active activities have no float.
0 Actual Start Dates are missing.
0 Actual Finish Dates are missing.
0 added activities were found with fractional durations.
0 activities were found with modified fractional durations.
0 Activities were possibly mis-matched due to ID modification.

=====
| AS-BUILT ACTIVITIES THAT HAVE BEEN DELETED SINCE LAST UPDATE |
| ACT      TYPE      TITLE                                     |
|-----|-----|-----|
|03.05      LOE      Prepare Project Description                |
|10          Resource Project Management Plan Preparation      |
|13          Resource Meeting Notes+ action list              |
|145        Start MS Memoranda of Understanding (not applicable)|
|167.3      Task     Veterans Outreach for job fair at Metro   |
|17          Resource Health & Safety (included in PMP)        |
|18          Resource Develop specific H&S Plans                |
|19          Start MS Document Control/ProjectSolve Maintenance (N/A)|
|191        Task     Prepare Draft Checkpoint B package        |
|21          Resource Baseline CPM Schedule                    |
|213        Resource Updated Aerial Imaging                    |
|-----|-----|-----|
```

Reviewing the Schedule

XER TOOL KIT

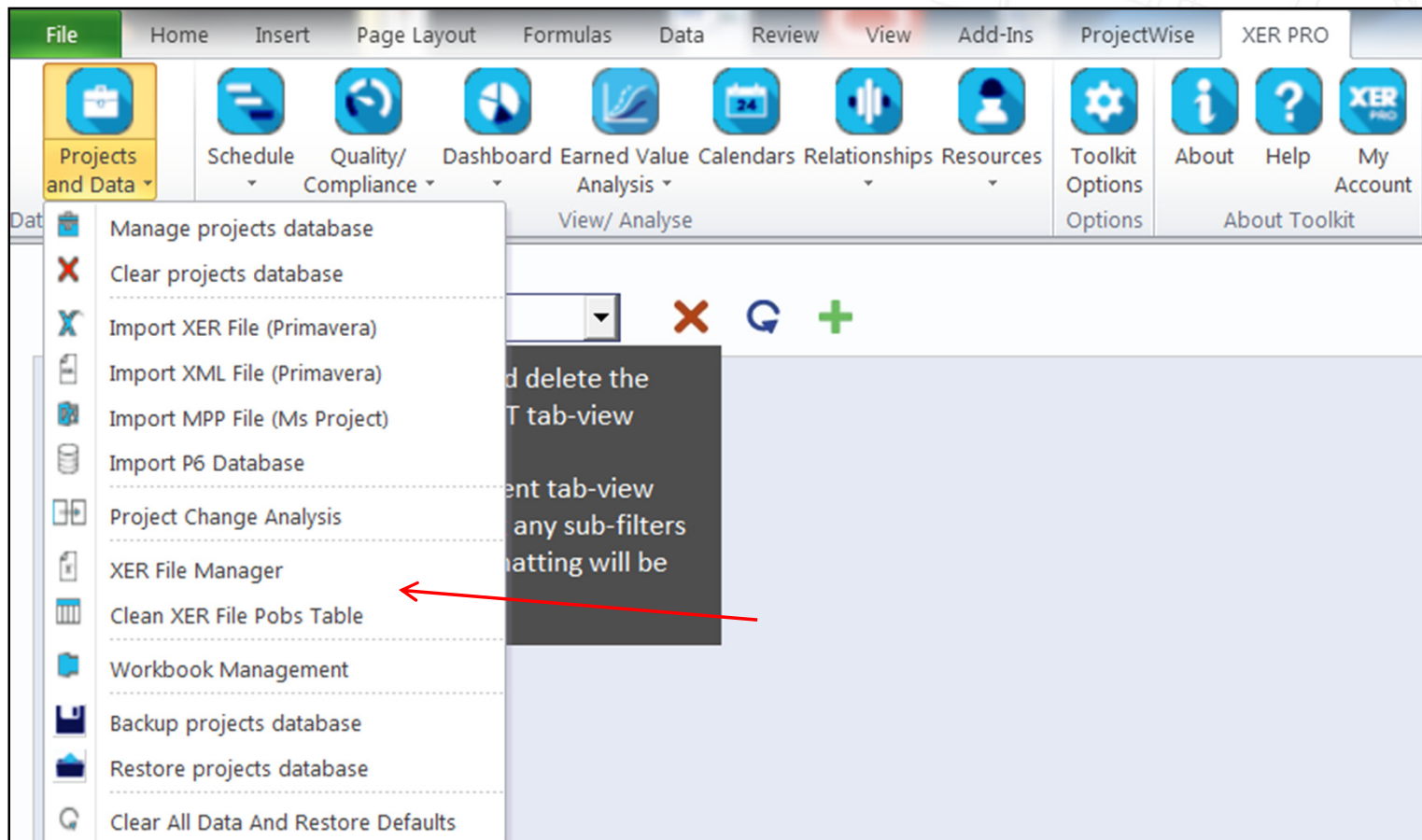

Reviewing the Schedule

XER TOOL KIT

SCHEDULE QUALITY CHECK

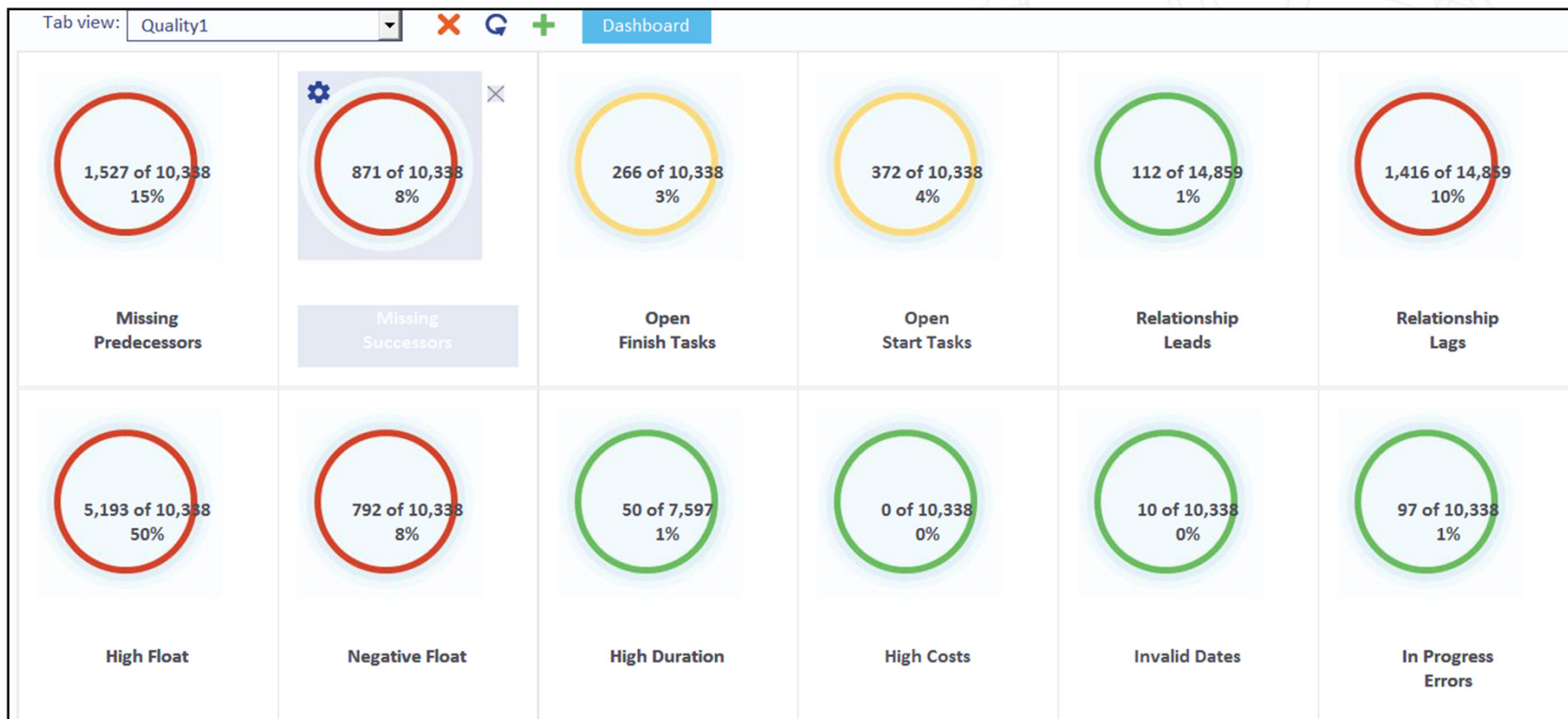

Reviewing the Schedule

XER TOOL KIT SCHEDULE QUALITY

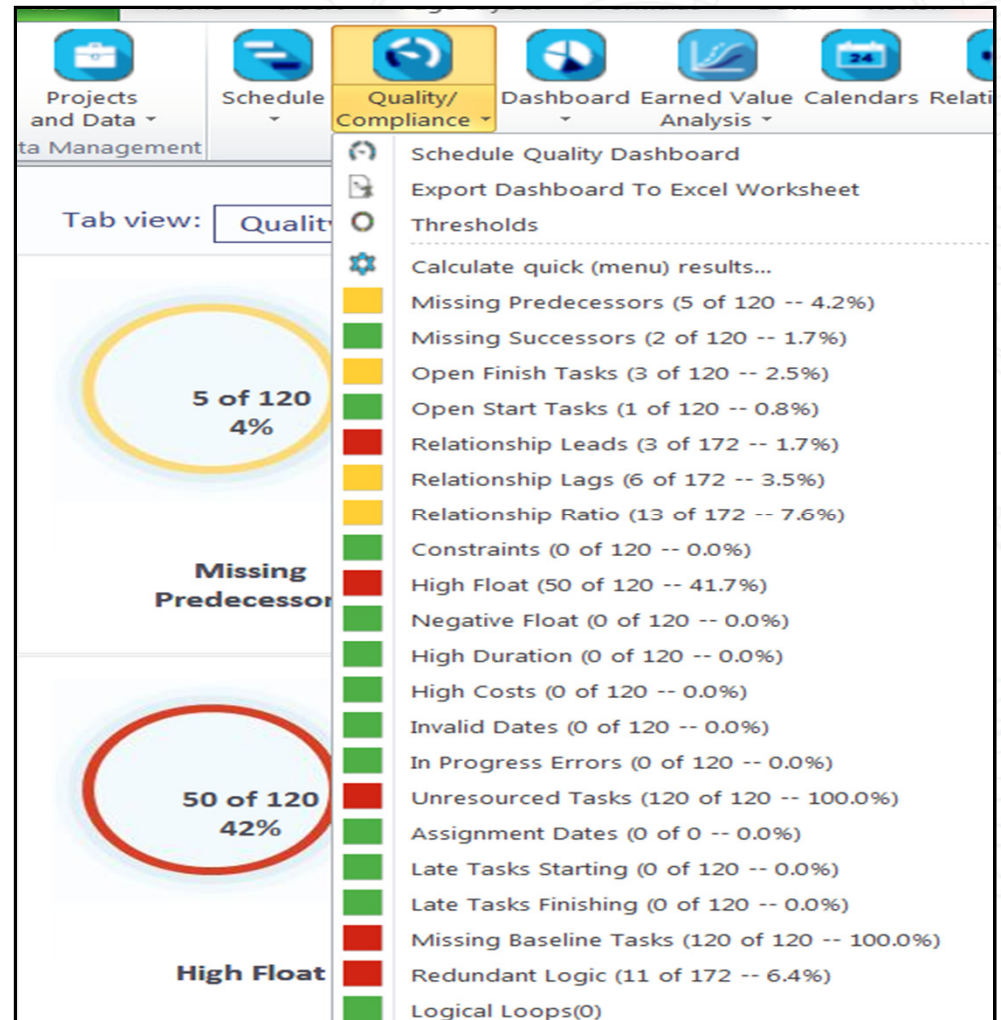

Reviewing the Schedule

XER TOOL KIT

CALENDAR VIEW

and Data

a Management

Compliance

View/ Analyse

Analysis

Options

Account

About Toolkit

Options

A6

f_x

A

B

C

D

E

F

G

H

I

J

K

L

M

N

O

P

Q

R

S

T

U

V

W

X

Y

Schedule Toolkit - General calendar view - 2016

Java 5 Day Standard Workweek w/Holidays

Standard Working

Exception Working

Not Working (std)

Not Working (Exc)

Outside Selected Range

January

Sun	Mon	Tue	Wed	Thu	Fri	Sat
					1 (8hrs)	2
3	2 (8hrs)	3 (8hrs)	4 (8hrs)	5 (8hrs)	6 (8hrs)	9
10	7 (8hrs)	8 (8hrs)	9 (8hrs)	10 (8hrs)	11 (8hrs)	16
17	12 (8hrs)	13 (8hrs)	14 (8hrs)	15 (8hrs)	16 (8hrs)	23
24	17 (8hrs)	18 (8hrs)	19 (8hrs)	20 (8hrs)	21 (8hrs)	30

February

Sun	Mon	Tue	Wed	Thu	Fri	Sat
	22 (8hrs)	23 (8hrs)	24 (8hrs)	25 (8hrs)	26 (8hrs)	6
7	1 (8hrs)	2 (8hrs)	3 (8hrs)	4 (8hrs)	5 (8hrs)	13
14	27 (8hrs)	28 (8hrs)	29 (8hrs)	30 (8hrs)	31 (8hrs)	20
21	8 (8hrs)	9 (8hrs)	10 (8hrs)	11 (8hrs)	12 (8hrs)	27
28	32 (8hrs)	33 (8hrs)	34 (8hrs)	35 (8hrs)	36 (8hrs)	

March

Sun	Mon	Tue	Wed	Thu	Fri	Sat
		43 (8hrs)	44 (8hrs)	45 (8hrs)	46 (8hrs)	5
6	1 (8hrs)	2 (8hrs)	3 (8hrs)	4 (8hrs)	5 (8hrs)	12
13	47 (8hrs)	48 (8hrs)	49 (8hrs)	50 (8hrs)	51 (8hrs)	19
20	6 (8hrs)	7 (8hrs)	8 (8hrs)	9 (8hrs)	10 (8hrs)	26
27	52 (8hrs)	53 (8hrs)	54 (8hrs)	55 (8hrs)	56 (8hrs)	

Reviewing the Schedule

XER TOOL KIT

GANTT CHART VIEW

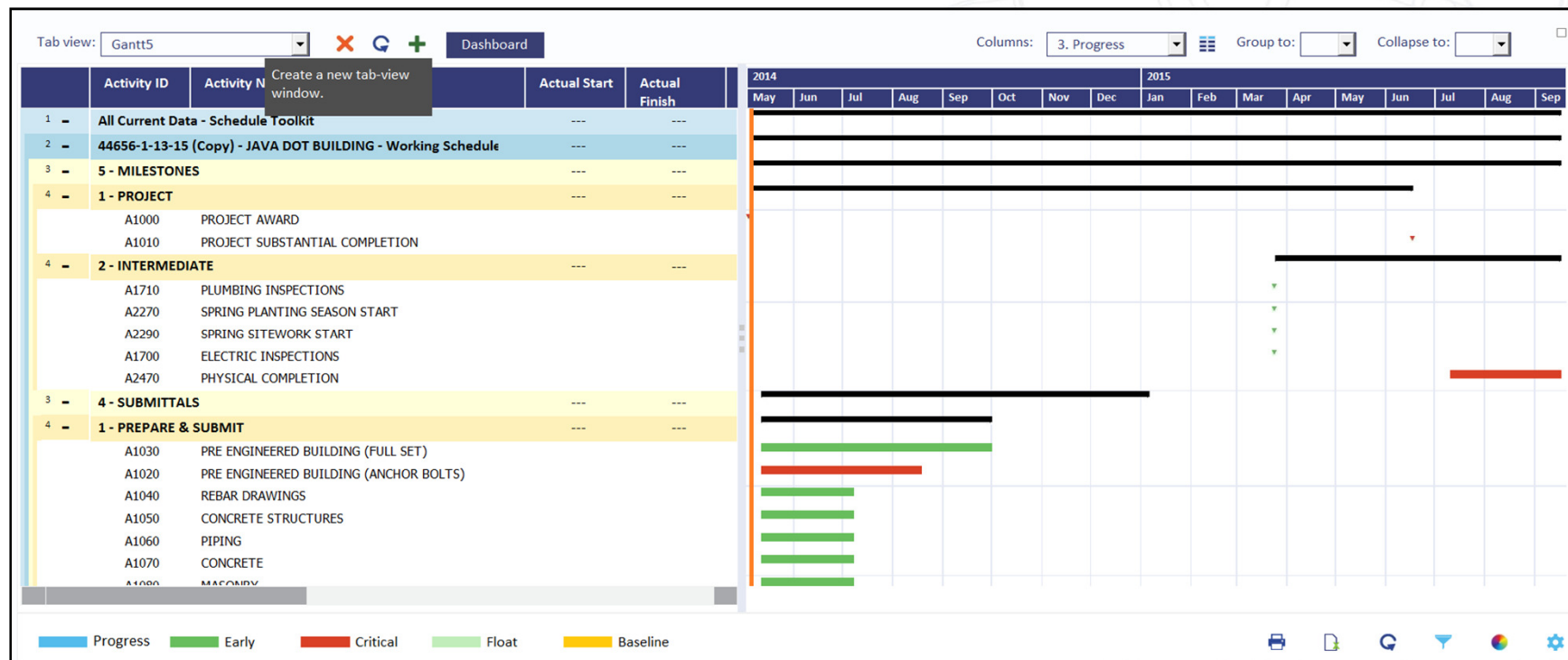

Reviewing the Schedule

ACUMEN- LIVE DEMONSTRATION OF SCHEDULE REVIEW

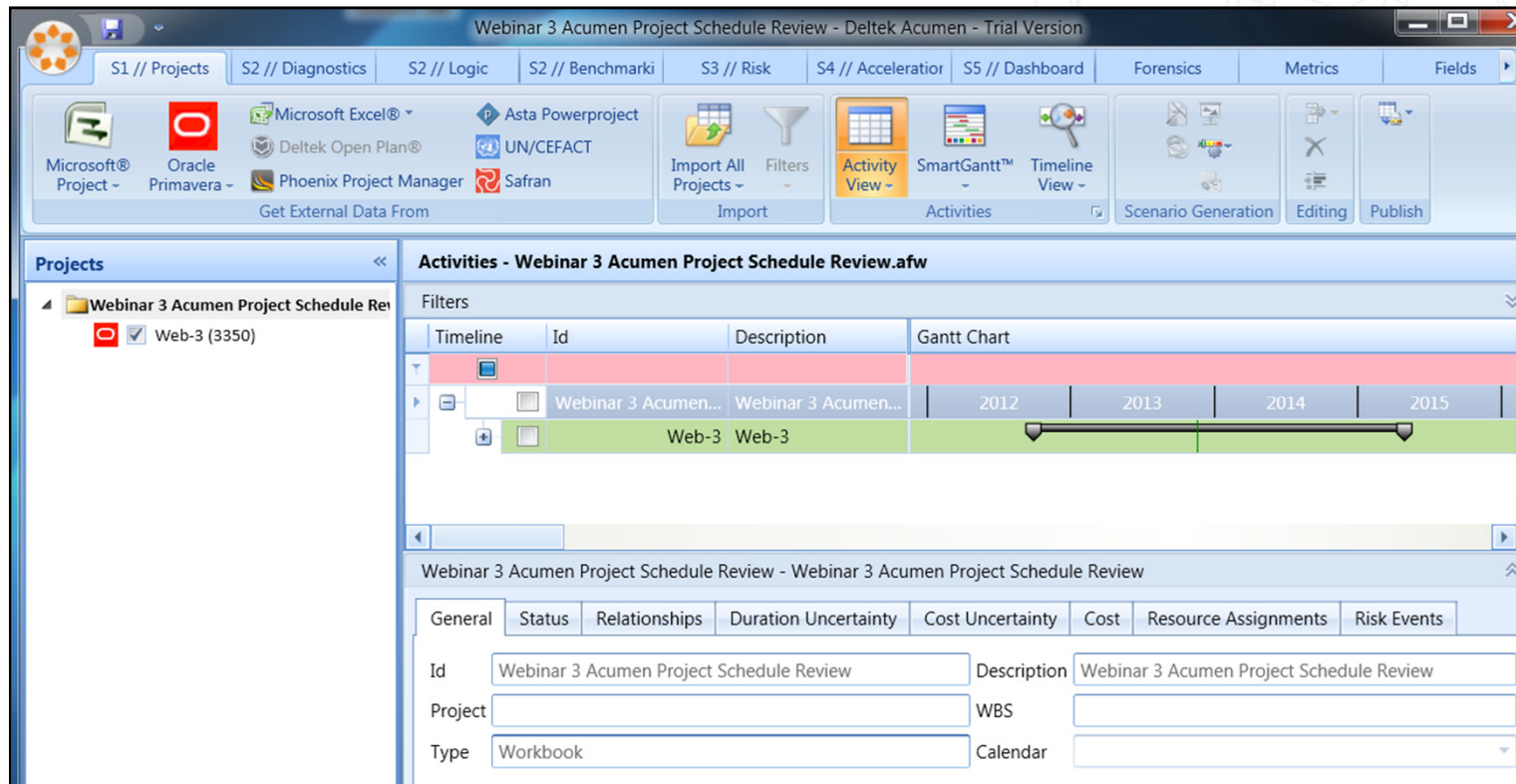

Writing the Report for Client

WHO WILL BE REVIEWING THIS REPORT?

- Management- less detail, more high level summary of schedule
- Schedulers- Very detailed report on every piece of the schedule

REVIEWING & PREPARING A SCHEDULE NARRATIVE REPORT FOR A CLIENT

Summary

- Don't rely only on the schedule log report
- Leave no stone left unturned, dig as deep as possible into the schedule to find out the real story
- Make sure to write the report to communicate across different levels of the organization

June Technical Webinar

JUNE WEBINAR- WHAT'S NEW IN PRIMAVERA P6 16.1

June 22, 2016

10:00am Pacific Time

Presenter: Bill Owczarczak, Primavera Application Consultant

ABSTRACT: Oracle Primavera released Primavera P6 R16.1 on March 31, 2016. This webinar will go over the enhancements released in P6 EPPM, Team Member and P6 Professional. Some of the new features that we will cover include: Show Lag and Relationship Type columns in the activity table, Schedule Comparison in Visualizer (replacement of Claim Digger) in P6 Professional, visual and usability features in EPPM with new HTML5 platform and Team Member Mobile enhancements. Please join us to find all of the new features R16.1 has to offer.

Questions & Comments

- All questions are gathered into a master sheet, answered and distributed to all registrants as well as posted on our website.
- Answers are based on our own experiences using the various software products covered in this webinar.

Thank you for participating

Contact - contact@drmcnatty.com

Upcoming Events

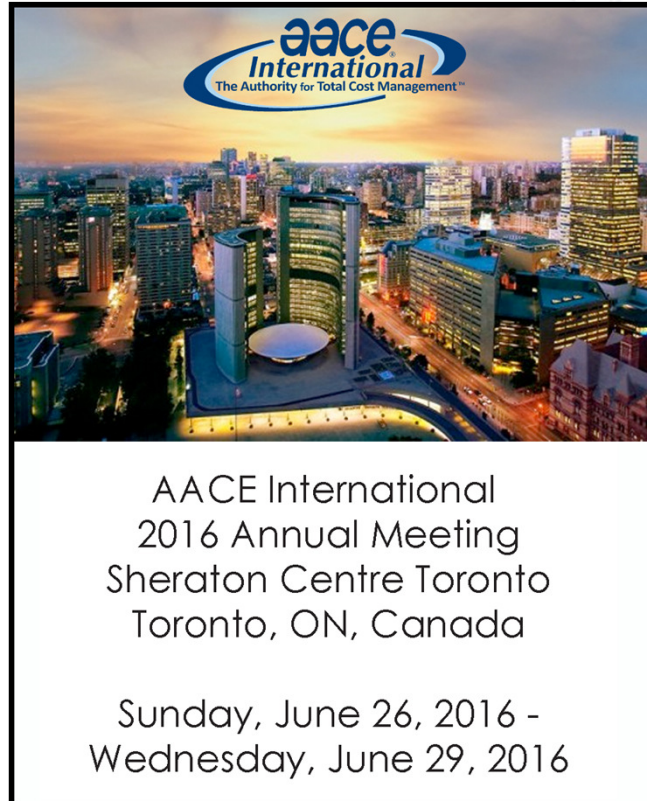

DRMcNatty Monthly e-newsletter

the
Loop

Keeping you in the loop on the latest news,
events and upcoming webinars.

Sign up for our newsletter on our website

www.drmcnatty.com/news